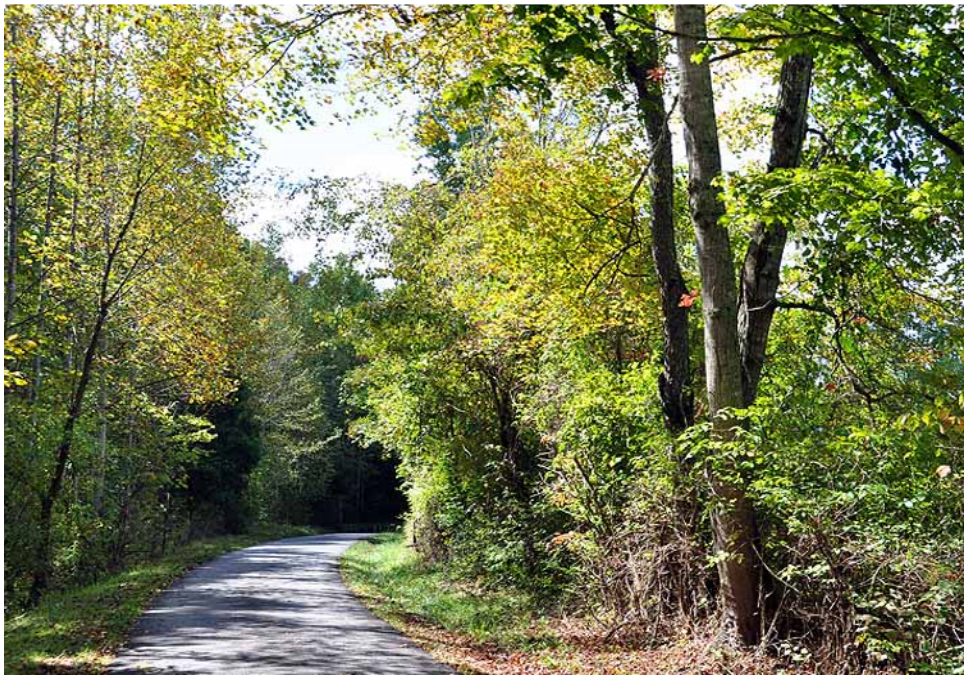

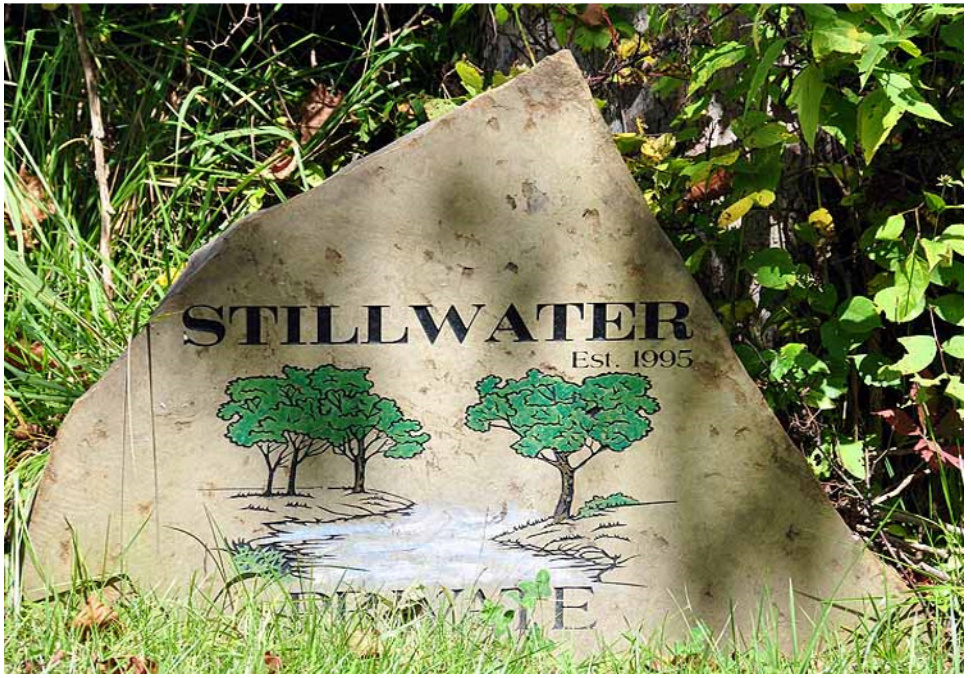
STILLWATER
Est. 1995

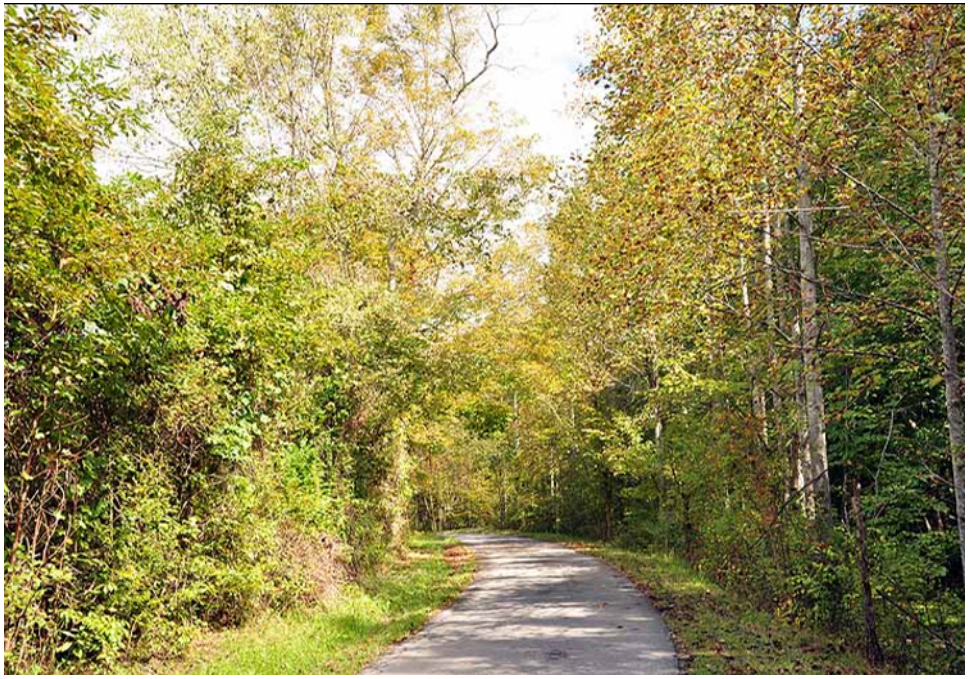

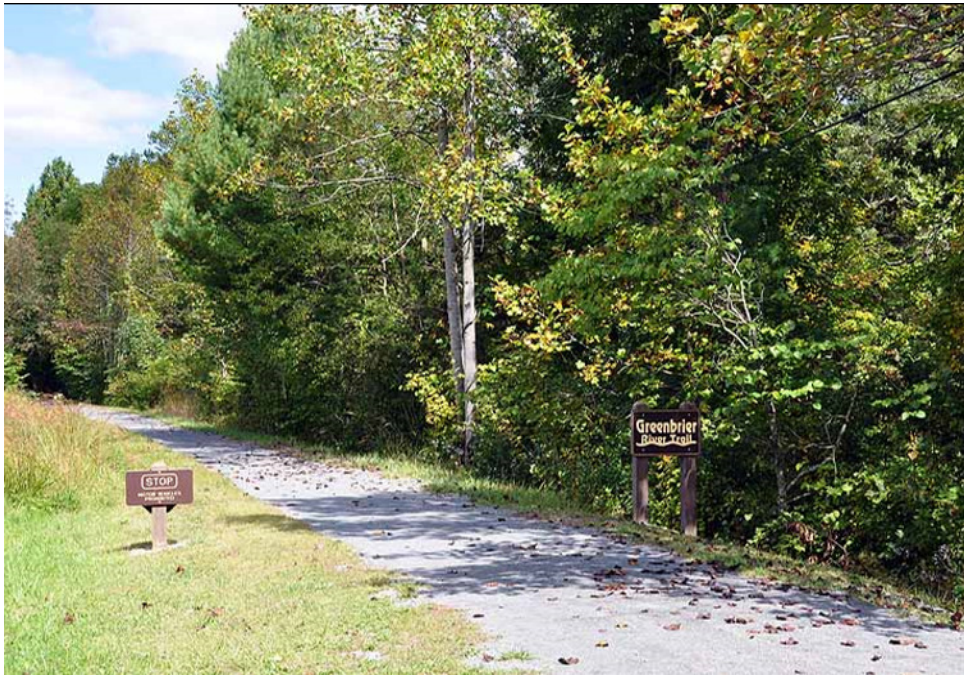
STOP
Greenbrier

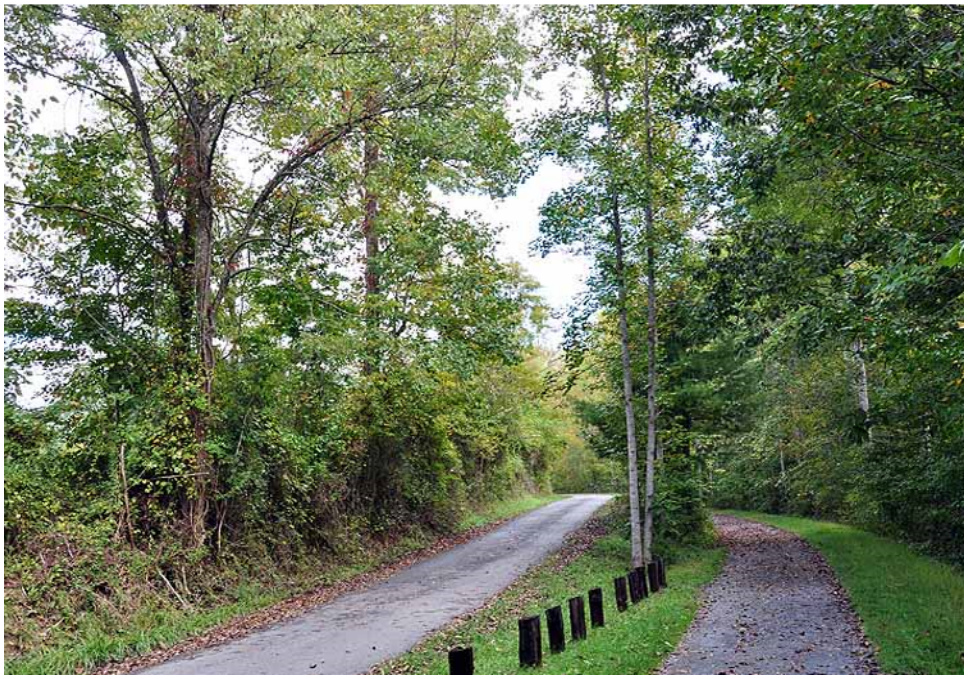

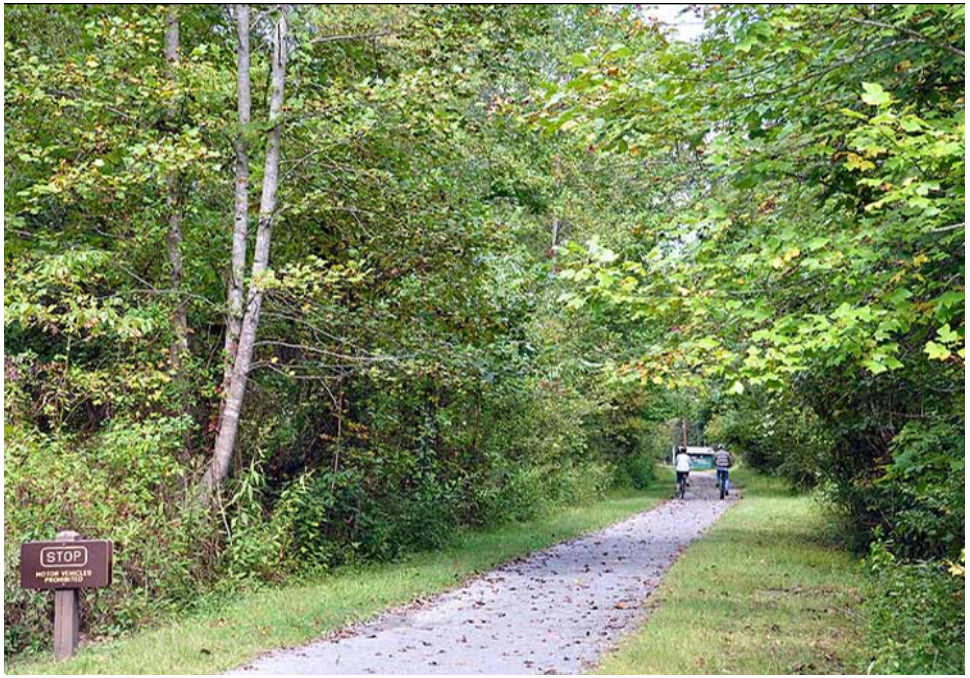
STOP
MOTOR VEHICLES
PROHIBITED