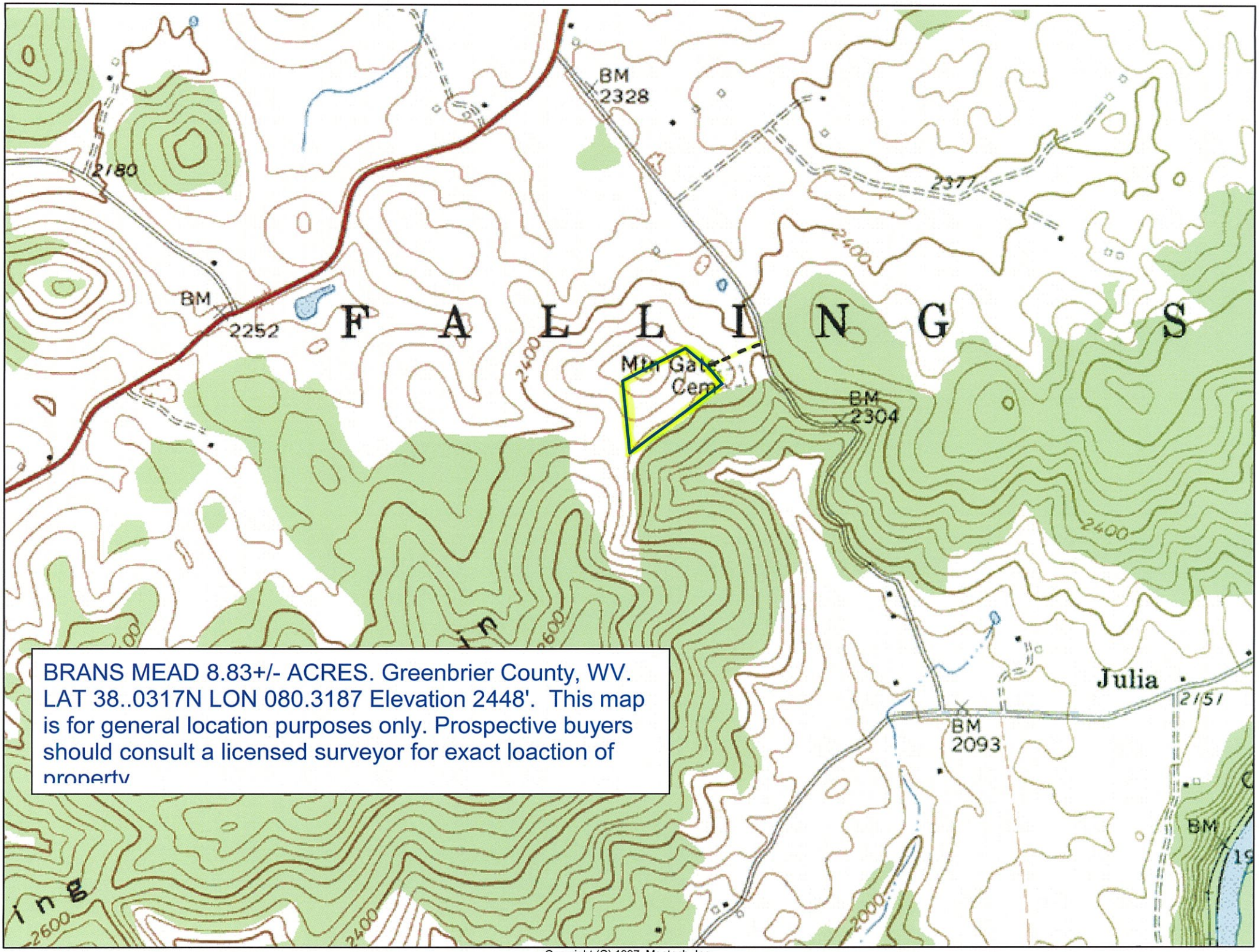


BRANS MEAD 8.83+/- ACRES. Greenbrier County, WV. LAT 38..0317N LON 080.3187 Elevation 2448'. This map is for general location purposes only. Prospective buyers should consult a licensed surveyor for exact loaction of property

Copyright (C) 1997, Maptech, Inc.